McKean County Miner.

HARRY L. BACON, Editor and Proprietor. OFFICIAL PAPER OF THE COUNTY TERMS: $1.25 Per Year.

VOL. XXXIX. SMETHPORT, PA., THURSDAY, APRIL 24, 1902. NO. 17

State Library 80junedg

SHAWMUT WILL SOON BUILD.

The Various Links Will be Connected Up This Year.

PRESIDENT BYRNE'S STATEMENT.

He Has the Contract for the Construction - Other Matters of Interest.

The Bradford Record of last week publishes a long and interesting article from which we clip the following:

The Pittsburg, Shawmut & Northern railroad will build to make a new line this season and connect up the Pennsylvania and New York divisions. Forty miles of new steel rails are now stacked at the White House and Angelica and 150,000 ties are being loaded in Kentucky for use on the new line. The rails are 56 pound and the ties of oak. The surveys are about completed, the corps having been working steadily for over a year and the heads of parties say it is an easy work. The contract has been let to the Interior Construction & Improvement Co. composed of which Frank P. Byrne of Bradford is president. The sub-contracts will be let as soon as the plans are completed and the contractors to pay and work will begin in a short time. It is planned to have through trains running from Coal Spring, Armstrong county, Pa., the southern terminus in the Pennsylvania coal fields, to Wayland, N. Y., the present southern terminus, by next Christmas.

Next season will see the northern terminus extended from Angelica to Lake Ontario and the southern terminus to Pittsburg, where a connection will be sought with the Wabash. General Thomas Hubbard of New York, a director of the Wabash is now one of the strong financial men in the Shawmut Line syndicate and this is significant. Mr. F. Bonzano formerly with the Pennsylvania and Lehigh is now Chief Engineer of the Shawmut Line and has active charge of the new surveys. The completed line will be 300 miles long.

The heaviest cuts to be built this season will be in Potter and Angelica townships. It will also be the most expensive. Mr. Bonzano has modified the survey made last year which went through the residence part of the village and the new line will follow the old survey up the valley to Richburg and the present yards and station will be used. The new survey will be what is known as a seventy per cent grade between Bolivar and the summit of the West Notch, midway between Bolivar and Friendship. Over this summit a pusher will be used on heavy trains. The right of way for long distances between Bolivar and Angelica will follow the old narrow line of the Shawmut, the rails from which were ripped up several years ago when the line came into possession of the present owners.

During the past year the narrow gauge division between Bolivar and Olean has been made a standard gauge, so there is only a short line between White House, where the Shawmut line crosses the Buffalo division of the Pennsylvania and Larabee, Pa., where connection is made with the Smethport division of the Shawmut and a little five mile trip between Clermont and Marvindale to build after the Bolivar and Angelica link is completed to connect up the entire system.

Ten new locomotives of the latest improved type are to be placed in service on the Shawmut line this year. Two are now building and the specifications are completed for eight more. New passenger and freight cars are building and the equipment throughout will be of the best.

The mines of the Shawmut Line are now producing and shipping four thousand tons of coal a day. If the cars could be secured the present output could be increased to 7,000 tons a day. The mines are equipped with electricity and compressed air mining machines and a large part of the output of the mines goes to Buffalo. The Grand Trunk and Wabash railroads and the Buffalo water works receives its coal supply from the Shawmut mines. The rest of the coal produced is shipped into New England.

The Shawmut Line owns 80,000 acres of the best soft coal lands in Pennsylvania and has options that will be closed on 20,000 acres additional.

Asked if the fuel oil from Texas was not likely to injure the coal trade of the Shawmut mines Mr. Byrne stated that they had no fear in that direction. The market for fuel is expanding so rapidly that there will be territory always available to be supplied with both coal and oil. Points on the seacoast and along the gulf he thought will be invaded by tank steamers and coal displaced perhaps by oil, but there will be no marked cut into the coal markets in other parts of the country. He believes that oil will more readily find a market as fuel for the great steamship lines and that an increase in manufacturing industries in the gulf coast section will make way with a large portion of the fuel oil produced by the Texas wells. Mr. Byrne states that all sub-contractors will be required to give heavy bonds and that no contracts will be made except with large contractors who can furnish the men needed to complete the work in the shortest possible time after it is begun.

Greene-Howland Nuptials.

The home of Mr. and Mrs. W. E. Howland was the scene of a very pretty wedding last Monday evening when their daughter, Maude Eliza, was united in marriage to Mr. Charles Floyd Greene of Anderson, Indiana. The ceremony was performed by the Rev. Gaylard Patterson.

Miss Hazel Howland, cousin of the bride, acted as bridesmaid and Mr. Vontress of Rochester, Pa., was best man. Following the ceremony a wedding supper was served. The bridal table, which was [illegible] was decorated in white and green.

The bride was charmingly attired in white silk mull and carried a shower bouquet of bride roses. Mrs. Howland, mother of the bride, was gowned in black silk mull and Mrs. Greene, the groom's mother, wore black grenadine. The bridesmaid wore white organdie.

The out of town guests were Miss D. Vontress of Rochester, Pa., Mrs. T. Lewis of Anderson, Ind., Mr. Gaylord Howland of Canandaigua, N. Y., Miss Anna Lantz of Covington, Pa., Miss Ida Howe of Corning, N. Y.

Gone.

A number of suspicions circumstances in connection with the residence of J. Aug. Paulson, who held the position of Supervisor in one of the districts of Hamlin township last year, inspired the auditors to give more deep study to the subject than they had thought necessary at the first settlement and the result is that Mr. Paulson is prevented from [illegible] and quietly disappears from the township to his own loss. In a couple of instances he has passed [illegible] for [illegible] and [illegible] for [illegible] persons in a most [illegible] manner, and in other cases he has disposed of property belonging to the township for which he made no return. In all he is short $70.64, for which his bondsmen are holding.

For years Paulson has borne a good reputation and his unexpected exposure is a great surprise. He left last Friday, leaving a wife and four children. As one of the bondsmen offered him steady employment at good wages until he would be able to meet the deficiency there is no excuse for his course in going away.—Mt. Jewett Herald.

Advertised Letters.

List of letters remaining in the post-office at Smethport for the week ending Apr. 19, 1902.

Roy Barber, Banner Fashion Company, Mr. Wm. Bross, Mr. John Dressel, Harold R. Gillet, Mr. David Hancock, Mr. L. S. Howard, Miss Celia Koltz, Miss Eva Mangold, L. S. Morrison, Alice Mortimer, Miss Anna Swanson, Mrs. Robert Trimble, Mr. Fred Warren.

Persons calling for these letters please say "advertised." All unclaimed letters are sent to the Dead Letter Office two weeks from date of advertising.

J. C. GALLUP,
Postmaster.

Notice to Fishermen.

Notice is hereby given that the waters of Rocky Run, Cicily Run, and tributaries thereof, lying wholly or in part in the counties of McKean and Elk, have this spring been stocked with trout and that fishing in said waters is prohibited for a period of three years from this date, and that persons infringing will be prosecuted to the full extent of the law. By order of

Fish Commissioners.

April 15th, 1902.

Reduced Rates to Los Angeles.

On account of the Convention of Federation of Women's Clubs, to be held at Los Angeles, Cal., May 1 to 8, the Pennsylvania Railroad Company will sell special excursion tickets from all stations on its line, to Los Angeles and return, at reduced rates.

Tickets will be sold from April 19 to 26, inclusive, and will be good to return until June 25 when properly validated.

For specific rates, routes, and conditions of tickets apply to ticket agents.

Housekeeper and Girl Wanted.

I want a reliable woman to take charge of my house. None but capable women without children need apply. Also a girl for general housework. Good wages and good home to the right people. Address WM. MCKROWN,
Mt. Alton, Pa.

The celebrated Waldorf shirt waist, for ladies, guaranteed perfect in fit and manufacture. New lot just received, at store of D. C. Young.

Spring tooth harrow with wheels and seat attachment, for sale at cost.
J. C. HAMLIN'S.

See our new line of Enameled Ware. The prettiest ever. Redfield's Hardware.

ANCIENT HISTORY.

Happenings in McKean County in Days of Old, Taken from the Files.

Married, on Feb. 22, 1859, by the Rev. Columbus Cornforth, at the residence of John A. Robbins, Mr. John W. Robbins to Miss Sebra Bennett, all of Norwich township.

Died at the residence of her son, H. Colegrove of Norwich township, Eliza, wife of Jonathan Colegrove, aged 73 years, 11 months and 21 days. She with her companion, was among the pioneer settlers of the county, having resided in the same for the past 41 years and has been so favorably known for her virtues as a Christian and a neighbor comment is unnecessary.

The number of penitentiary convicts in the western part of the state is annually increasing. There are now incarcerated in the western penitentiary two hundred and twenty three convicts a fearful number than ever before confined within its walls.

Great Victory. Overwhelming Triumphant. Republicans Every [illegible] Party Nowhere. A. S. Taylor, [illegible] majority. J. G. Young, constable 5 majority. Fifty-four votes polled. This election was called for the purpose to see if there was a sufficient number of tax payers as favors the above candidates to be incorporated as the borough of Smethport. It is with unbounded pleasure and we announce to our friends throughout the county that the Republicans of Smethport borough are safe still and did last Wednesday complete by their fellow citizens one of the hottest contest elections that was ever held in this borough. A new era is ours. A new day is breaking. And we predict that the time is not far distant when McKean county will not be much behind our sister counties of the northern tier in her majorities for the right. P. S.—We have no room for or he should spread his quills on this occasion.

The supplement to the act incorporating the Buffalo and Bradford Railroad Co. which gives them the right of purchasing [illegible] acres of land in addition to the amount of stock [illegible] and [illegible] the same to any person or persons, has passed both branches of the Legislature and is now in the hands of the Governor. He will sign it without a doubt.

The hall declaring Knapp's Creek a public highway has been signed by the Governor.

The old house known as the Eastman house, situated at the east end of the borough, near the residence of Dr. W. Y. McCoy, was destroyed by fire last Friday (March 11, 1859). A good number of people were on hand in a few minutes, but not before the house was nearly enveloped in flames and when it was too late to render any assistance without it was to demolish a pig pen in the rear of the house to save an apple tree. The house being an old wooden concern and exceedingly dry and combustible it burned down very soon and made a hot fire. Charles Guenther, late from Schuylkill county, was at the time an occupant of the house and lost everything he possessed, except the clothes his family wore at the time and a few pieces of pork. About $80 was raised by subscription upon the spot. Mr. Guenther wishes to return his thanks to those people who so kindly assisted him upon the occasion.

We see that Mechanicsburg, our little village across the creek, whose name is significant of the character of its inhabitants, is rapidly growing. A number of tasty little cottages, besides some other buildings are going up this summer. This is a sightly and pleasant place for a residence and when Smethport gets to be the—well, when it comes up to the anticipations of those owning lots here, Mechanicsburg will be our Fifth avenue.

The place formerly owned by Squire Crow has been improved so much by its present owner, William Ramer, who is a public spirited man of the right stamp, that we should not take it for the same place if we were not well acquainted with the neighborhood. New fences, bridges, etc., have taken the place of stumps, logs and brush. We are happy to learn that it is but the commencement of Mr. Ramer's work. We say success to all such citizens.

Died, of brain fever, in Farmers Valley, March 20, 1859, Elizabeth Susan, wife of Henry Barrett, in the 32nd year of her age.

Married, at the parsonage in this place, on April 7, 1859, by Rev. J. J. Roberts, Mr. John Sheaffsberry to Mrs. Mary Ann Winsor, all of this place.

Mrs. Hutchinson, who started for the west a day or two since with her husband, Wm. Hutchinson, was during a strong wind blown from the raft upon which they had taken passage for Pittsburg and drowned. Mr. Hutchinson for the past year has resided between this place and Bradford.

A little daughter of Mr. Hughes, who lives in the lower part of the town, aged about three years, was drowned on Thursday last by accidentally falling into a spring only a few steps from the house in which the family lived.

Death of Mrs. A. G. McAllister.

Mrs. Martha McAllister, wife of A. G. McAllister, died at her home in Colegrove on Saturday, April 19, 1902, aged 56 years, 8 months and 23 days, after a brief illness of pleuro-pneumonia.

Martha Burger was born in Brooklyn, N. Y., July 27, 1865, and afterward removed to New Rochelle, N. Y., where on May 26, 1880, she was united in marriage to A. G. McAllister. They moved to Colegrove, where Mr. McAllister was employed by the Standard Oil Co., shortly after, where they have since resided.

The deceased was a woman of most lovable disposition, devoted to her husband and children and was universally loved by all who knew her. She was an active worker in the Methodist Episcopal church, having been a member since childhood. She was a woman who always consulted the feelings and welfare of others and her untimely demise will be sincerely mourned by a large circle of friends.

Two children, Hazel, aged eleven, and Paul, aged seven, blessed their union and survive to mourn this irreparable loss. She also leaves her husband, brother and mother, Mr. and Mrs. Joseph D. Burger of Harrison Valley, N. Y., a sister Hattie, wife of Joseph A. of Harrison Valley, N. Y., Oliver H. of Minnequa, N. Y., and Ellsworth of Mt. Jewett, N. Y., who all deeply mourn the death of a loving wife, daughter and sister.

The funeral services were held at the house at 2 o'clock Tuesday afternoon, Rev. W. F. Tubbs officiating, and her remains were laid at rest in the Colegrove cemetery.

Mr. and Mrs. Joseph D. Burger, Oliver H. Burger, and Mrs. Emily McAllister, of New York, were among the relatives who attended the funeral and the funeral was also attended by several members of the M. E. church choir and a large number of friends from this place.

Aaron W. Haines Died Suddenly.

Aaron W. Haines died at his home in this borough Monday evening, April 21, aged 43 years. The cause of his death was a hemorrhage of the lungs. He was a glass blower in the Smethport factory and worked on Saturday, but Monday he did not feel well and did not go to work in the afternoon. At 10:30 p.m. Monday he was taken with a hemorrhage and died in about half an hour. A doctor could get to his aid.

The deceased was born in Berkshire, Mass., in 1857, and united in marriage to Miss Mary C. Lockland in Zanesville, Ohio, in 1876. To them were born five children, three of whom survive, namely, Mrs. Harry Camp, Aaron L. and Charles, who with their mother, the aged father of the deceased, Benjamin Haines, all of Smethport, three sisters, Mrs. Benjamin Vanderslice and Mrs. Charles Rhue of Atlantic City and Mrs. Wesley Surran of Cedar Lake, N. Y., and one brother, John C. Haines, of Shingle House survive to mourn his sudden demise.

Mr. Haines has been a resident of this borough about three years and had many friends here. The Smethport glass factory will be shut down this afternoon to give his fellow workers an opportunity to attend the funeral.

The services will be held at the house this afternoon, Rev. J. H. McCandless officiating. Owing to sickness in the family the remains will be temporarily buried in Rose Hill cemetery and later will be removed to the family lot at Zanesville, Ohio.

New Castle, Pa., and Zanesville, O., papers please copy.

Death of Mrs. McLaughlin.

Mrs. William McLaughlin died at her home in Colegrove last Wednesday evening, aged 39 years.

The deceased is spoken of as a most estimable woman whose death will be sincerely mourned by all who knew her. She is survived by a loving husband and eight children, the oldest of whom is, Miss Beatrice, who has resided in this borough for some time. The others, who are quite small, are Letta, Elizabeth, Florence, Margaretta, Lawrence, Dorothy and William.

The funeral services were held in St Elizabeth's Catholic church Saturday morning at 10 o'clock, Rev. Father Cosgrove officiating, and her remains were laid at rest in St. Elizabeth's cemetery.

Hazelhurst Pastor Dead.

Oil City Derrick: Rev. William Boyd Lynn, aged 34 years, died at the home of his parents, Mr. and Mrs. Charles Lynn of East Sandy, Rockland township, on Saturday morning. The deceased has been stationed at Hazelhurst, McKean county, for the past three years as pastor of the M. E. church there, and which he aided materially in building. The cause of death was tuberculosis superinduced by a severe attack of measles. He is survived by his wife and four children, three sons and one daughter. His uncle, William Lynn, Sr., of Lamartine, died on Friday, April 11.

Buy the Favorite Gas Range. It's the gas saver. Redfield's Hardware.

Subscribe for the MINER.

ANOTHER GOOD OIL PRODUCER.

This One On Cole Creek and Owned by Smethport Parties.

GOOD FOR 20 BARRELS A DAY.

So "Oil Prince" Gleason Says—A Thousand Acres Leased—Drill Will Be Kept Busy.

The members of the Cole Creek Oil & Gas company are happy. Monday their well number one on the Herzog farm was shot in three sands and the one in the Warren, with an Chipmunk sand produced the desired result. The showing was so good that conservative estimates place the production at 20 barrels per day and some of the more excitable ones seem to think that it may double that amount.

The company has a number leases on over [illegible] of land and they have already [illegible] well number two and one of the stockholders informed the writer Tuesday that they would have that section of the country prospected for [illegible] all of the territory owned presents to the good point of the wells which are [illegible] put on production in the first [illegible] will be busy between this place and Cole for the summer.

The officers of the company are divided as follows: Hon. Oil Prince Gleason, president; Hon. Hay Hole Oil Prince, vice president; Hon. Hay Hole Oil Prince, treasurer; Hon. Hay Hole Oil Prince, secretary; Hon. Hay Hole Oil Prince, auditor; Hon. Hay Hole Oil Prince, general manager; Hon. Hay Hole Oil Prince, superintendent; Hon. Hay Hole Oil Prince, pumper; Hon. Hay Hole Oil Prince, tool dresser; Hon. Hay Hole Oil Prince, driller

A Gunboat's First Fight

A FORTIETH ANNIVERSARY WAR STORY

May 15, 1862

McCLELLAN started to attack Yorktown on the spring of 1862 with the expectation of using the James River as a line of supply for his army. He adopted the plan of throwing his army upon West Point, at the head of navigation on the York river, and going inland from that base or striking the same point from the lower peninsula. The latter route was adopted, and resulted in the siege of Yorktown, which Confederate rules under the command of Johnston in the latter part of April.

When Yorktown reached Portress Monroe [illegible] by the evacuation [illegible] those waters that [illegible] and open and enable the James river route for base [illegible] Merrimac had been [illegible] Monitor had been [illegible] officers of the Federal [illegible] in that region until [illegible] Merrimac or the Monitor [illegible] be protected [illegible] originally intended [illegible] could be closing [illegible] to the Federal [illegible] to her guns [illegible] by the Monitor's [illegible] [illegible] [illegible] [illegible] [illegible] [illegible] [illegible] [illegible] right and left. The [illegible]

But Fort Darling, with [illegible] batteries, was another matter. [illegible] those batteries below. The guns were on a bluff 200 feet above the river. At the foot of the bluff the channel had been obstructed by sunken hulls connected by chain cables. A bend in the stream hid the obstruction from the view of ships coming up the channel until they were close upon it and under the guns of the fort. As the ships could not pass above the fort, their guns could bear upon two lines of the work only, the one down stream and that in front.

The Confederates kept a sharp outlook down the river, and as soon as Rodgers' flotilla came within range, early in the morning of May 15 the guns opened, and a land of sharpshooters, led by Lieutenant John Taylor Wood of the Merrimac, went out into safe hidings on both sides to pay their bullets upon the advancing ships. The large guns of the battery directed their fire chiefly at the Galena. She stood back in the water and made a bold target.

Before firing a shot from the channel Rodgers ran far up to a position opposite the fort where the channel was not more than double the ship's length. He then deliberately cast the starboard anchor, but not the chain, put the ship's broadside to the shore and let go the other anchor. Then, with all hands ahead, talking ready for close work, under a steady fire from above.

The little Monitor passed above the Galena, but she lay so low in the water that her guns could not be elevated to do execution in the batteries on the bluff. She soon dropped below, and the other consorts of the ironclad took little or no part in the fight. As the Galena stood high in the water, her guns bore well upon the fort. Two Confederate guns were dismounted and several men killed and wounded by her deliberate shots.

The Galena held her ground securely anchored under the blazing guns three hours and twenty minutes. She lost more men in killed than a wooden ship for the fire of the Confederate sharpshooters was accurate and deadly. Occasionally the men at the guns on the Galena would put in a charge of grape and canister, and shower the bluffs where the lairs of the sharpshooters were betrayed by their smoking rifles.

Without one target to shoot at the [illegible] guns in the battery on the bluff rained down missiles from the heavy Brooke rifles upon the decks of the Galena. Eighteen shots pierced through the iron plating, and ten more struck the ship at different points outside. Although badly shattered and doomed to defeat, the Galena stood to her work until the last shot in her lockers, 283 in all, had been fired into the battery on the bluff.

Rodgers' exploit was a feat without flinching. At that stage of the war it was a popular notion in the north that success was to be won by daring deeds, and an official notice was served upon army and navy leaders that the public demanded brilliant feats of arms at any cost. Moreover, after the Monitor and Merrimac fight armored vessels of any and every style were counted upon to do wonders. In explanation of his handling of the Galena at Fort Darling, Rodgers said: "I was convinced as soon as I came on board of her that she would be riddled under fire, but the public thought differently. I resolved to give it a fair trial."

The Merrimac crew saved Richmond that day, for above the fort the channel was open for gunboats to get within range of the city. Although the James river was utilized later in the McClellan campaign and again in 1864 by the forces attacking Richmond, Fort Darling continued a grim guard of the channel at Drewry's bluff, the naval pass to the Confederate capital, until the end of the war.

GEORGE L. KILMER.

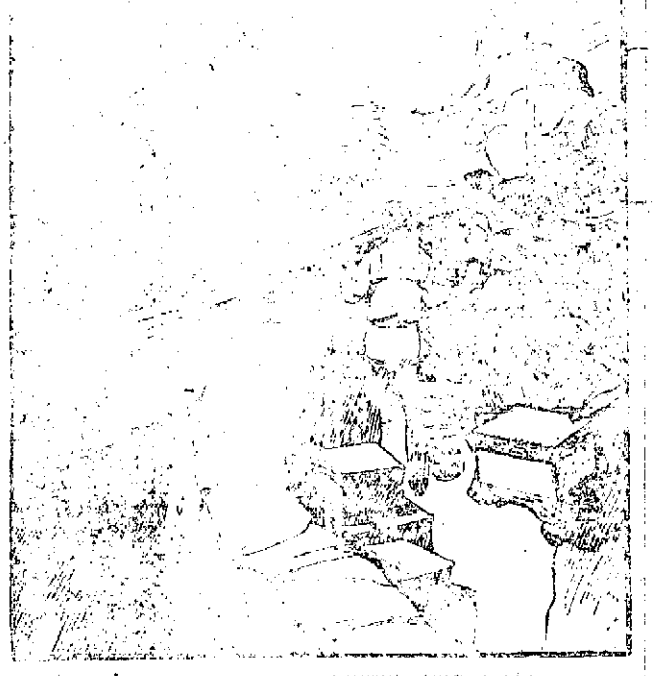

[illegible] [illegible] [illegible] [illegible] [illegible] [illegible] [illegible] [

OLEAN DEPARTMENT HOUSE.

A STORE FOR EVERYBODY.

BELL BROS.

FURNITURE DEPARTMENT

Some extra bargains for dining rooms. 100 Cane Seat Chairs, solid oak and golden oak, cannot be manufactured for less than $8.50 for a set of six, we offer them at $4.75 each. Don't delay if you are interested.

10 6-foot Golden Oak Tables, regular $5.00, special $3.98.

You will find the Furniture department very interesting, and prices much below the usual run of Furniture Stores.

CARPET DEPARTMENT.

The Largest Stock, the Newest Patterns and Lowest Prices.

This is the season for house cleaning, and every housewife is busy planning to renovate and beautify the home.

NOTE THESE FACTS.

Our Carpet, Drapery and Lace Curtain stocks are the largest in this part of the state.

Our prices are guaranteed to be 5 and 10% cheaper than the so-called competitors.

No extra charge for making any carpet from 5/8 up.

All goods are delivered. Why should you not buy here?

SPECIAL NOTICE.

Free Lessons in Embroidery Work next Monday and Tuesday by a celebrated Japanese. Four classes a day. Notify at once if you wish to join the class.

Hemlock Lumber.

FINISHING LUMBER.

PORTLAND CEMENT.

COMMON CEMENT.

BRICK. LIME. LATH.

CEDAR AND HEMLOCK SHINGLES.

KING'S WINDSOR WALL PLASTER.

PARAGON WALL PLASTER.

SEWER PIPE.

PLASTER OF PARIS.

MARBLE DUST.

J. C. Hamlin.

SUN PROOF PAINT.

McKean County Miner

Smethport, Thursday, April 24, 1902.

LOCAL AND GENERAL.

—J. Colegrove has a new ad in this issue.

—The new ad of Bell Bros. this week is of unusual interest.

—The citizens of this borough should buy Sartwell field for athletic purposes.

—Chas. Stark, formerly in employe at Gifford's mill, is quite ill at his home in Simpson.

—Street Commissioner Ness has got out the road scraper and is putting Main street in order.

—Miss Tavia Ranier has accepted a position in the law office of Gorton & Richmond as stenographer and typewriter.

The entertainment given by the Travelers' Club at the Baptist church Tuesday evening was well attended and highly enjoyed by all.

—Those wishing Book-keepers, Stenographers or any other office help call on Warner's Business College, at Bradford. Three more now ready.

—The responsive song service at the Methodist church last Sunday evening was greatly appreciated and has called forth requests that it be repeated.

—The Smethport High School baseball team will play the Mt. Jewett High School team at Mt Jewett to-morrow, Friday. Game will be called at 3:30 p. m.

—The prospects are very bright that a standard gauge will be built between Mt. Jewett and Kane in the near future. The Kane family and the citizens of Kane will own the road.

—L. L. Hunter and L. B. Magill, two lifelong residents of Tidioute, Warren county, were among those who met death by the burning of the steamer, City of Pittsburg, on the Ohio river last Sunday.

—Sheriff Wolfling returned from Cross Fork Thursday, having in custody Denny Flynn and David R. Huger, woodsmen, who are charged with the murder of Jack O'Hara at that place last week.—Coudersport Enterprise.

—The issue of this paper last week was dated April 24, and numbered 17. It was one of those mistakes which are hard to explain and seem bound to get through a newspaper once in a while. The issue should have been dated April 17, No. 16.

—Potter county has provided a home for and will hereafter take care of its insane people. There are 40 of them now in the asylum at North Warren and on June 1st 25 will be taken back to Potter county, as they can be cared for there cheaper than where they are now.

—By special invitation the Rev Pat Dawson will preach next Sunday evening to the local lodge of the I. O. O. F. the occasion being the 83rd anniversary. Front seats will be reserved for members of the lodge. Rev Patterson's theme for Sunday morning is "The Point of Limitation."

—Smethport is troubled with a few shoplifters of the female persuasion. One of the clerks of this borough informed the writer that one or two persons have been caught "lifting" things in different stores and the business men have decided to prosecute the next offender caught.

—The concert to be given at the Methodist church Thursday evening, May 1st, by the choir, assisted by "The Silver Bell Quartet," promises a very attractive evening. Among the features will be the "frog singing school" and zobos, which will then be heard for the first time on such an occasion in Smethport.

—Fish story number one from the Potter Enterprise: One of the finest catches of trout displayed at this office was the one shown us late yesterday afternoon by Fred Shaw. Seventeen of the beauties weighed six and one-half pounds. Little Johnnie McConaghy was out bright and early Tuesday and when he returned home from an hour's fishing, proudly displayed a fourteen inch trout, which he pulled from the "deep hole."

—An American teacher in the Philippines writes that many geographies distributed throughout the islands represent Spain as the largest country on the map and that it is almost impossible to change this false impression. "Many of the native teachers," he says, "returned our maps and books, saying they were all wrong, as the United States was made to appear larger than the Philippines or even than Spain." The rising generation of the Filipinos will know better.

—For the benefit of the Port Allegany Reporter we will state that in Smethport borough there are 555 registered voters, of whom 486 are classified as Republicans. Consequently a vote of 330 at a Republican primary election should not occasion surprise. In the election districts of McKean county Smethport ranks third in the number of registered voters, being exceeded only by the third and fourth wards of Bradford. Because the little hamlet on Lillibridge creek could muster up but a measly 198 votes the Reporter is jealous.

The Money-Back Cough Syrup.

Means a lot to people who are tired of experimenting with the "ordinary" cough preparations—you are not out a cent if Dr. Geo. Leininger's For-mal-de-hyde Cough Cure does not please you. It will cure consumption and all serious and stubborn lung and throat diseases. Sold at 25c on a guarantee by J. W. Vorhees.

Catching Cod.

One Gloucester schooner on the Banks has been known to catch 1,000 quintals of cod in a single week. A quintal is 112 pounds. The cod are caught on lines, which are set from dories. These dories are carried to the grounds and lowered by the schooner's crew. There are about 5,000 hooks to a trawl, and this often occupies until evening, when the boats row back. After unloading the deck is piled high with the glittering mass of fish. To eviscerate this and stow it in the hold keeps them busy until midnight, when they snatch an hour or two of sleep.

Some can go without sleep for a week. Others will rub wet tobacco in their eyes so that the pain may keep them wakeful a few hours longer. Others again will work till they drop from sheer exhaustion and sleep as they lie until aroused by comrades. A Chinese torture is to keep men with out sleep, and "banking" does this to an extent to satisfy even the most exacting Celestial. The men sleep in their underclothing. When above decks, they can never leave off their oilskins, for on the Banks it is rarely fine. Mist and murk prevail, and the freezing and salts drip water always.—Ainslee's.

A Clerical Pun.

On one occasion at Athy, where Canon Stavely, the English Rector, was then stationed, he was visited by the archbishop, whom he induced to visit a new coffee-house which had just been opened in the interests of temperance. Naturally the distinguished guest was served with a sample cup of coffee. He tasted it, while Canon Bagot and the attendant waited in complacent expectancy of commendation.

They were disappointed. The coffee was "vilely unpalatable by the bishop, who declaimed, with pardonable and unpardonable emphasis

"Weak infusion!"

Then the attendant and host were treated "with grave gravity" to experienced specimen of nutritious coffee, and the archbishop pronounced it "decidedly preferable to a watery, tasteless cup of coffee."

The Ingredients of Fireworks.

The chief constituents of all fireworks are gunpowder and its products. Iron and steel filings and cast iron borings, free of rust, are used to increase the brightness of the display and produce the brilliant sparks. When the mixed explosives up in the air the vibrant and variegated sparks are produced by these things as they fall to the ground.

Copper filings and copper salts are used to produce greenish tints. A fine blue is made with zinc dings. A field of white is not with much smoke is obtained out of sulphurets of antimony. Arsenic and realgar salts are employed to produce purplish tints. Yellow fire is also made by the salts of barium and

Deserted at the End.

When the Corsair pirate, a man of very gross habit of body and at the siege of Malta was hurt by the rearing of his horse, the pommel of the saddle striking the leg in the abdomen, and received injuries from which he died in a few days. Before his death he was deserted by all his companions, who stole and carried off even the mattress of the bed on which he lay. The body remained on the floor of the room in which the king died for two days before it was buried by charitable monks from a neighboring monastery.

Their Arduous Task.

First Lawyer—The lawyers had a hard struggle over the Moneybags estate.

Second Lawyer—Did they?

First Lawyer—Yes. They had all they could do to keep the heirs from coming to an agreement.—Puck.

YOUR STOMACH.

If It Ever Gives You Trouble, Try Vinol On Our Guarantee and Get Well.

Do you ever have any trouble with your digestion? Does your head ache? Do you feel dizzy? Do you realize the fact that what you eat does not nourish you as it should?

If this is so, stop for your own sake and consider the danger you are in. It will only take a few minutes of your time to consider what we have to say.

Buy a bottle of VINOL and see if it does not do you good. If you find that we have overstated our belief and after a fair trial you find Vinol is not all we claim let us know and we will refund you what you have paid for the medicine. Here is a letter on this subject:

"I had severe distress in my stomach, dizziness, then a numb feeling all over. Finally I was sick in bed. Then I tried VINOL. I have now taken three bottles and I am again around the house attending to my duties. Mrs. C. F. LEWIS, 95 Pool St., Biddeford, Me."

VINOL accomplishes the good that it does by acting directly on the digestive organs and by enabling the stomach to obtain for itself the necessary elements that are required to build up the body.

J. W. VORHEES

DRUGGIST.

THE PRISONED

Who escapes from jail is by no means free. He is under the ban of the law and punishment is written over against his name. Soon or late he will be caught again and bear added punishment for his short escape from his cell.

Those who by the use of palliative powders and tablets escape for a time from the sufferings of dyspepsia are in the same condition as the escaped prisoner. Soon or late they will go back to the old condition and pay an added penalty for temporary release.

Dr. Pierce's Golden Medical Discovery cures dyspepsia and other diseases of the stomach and organs of digestion and nutrition. Its cures are lasting.

"For about two years I suffered from a very obstinate case of dyspepsia," writes R. E. Secord, Esq., of 13 Eastern Ave., Toronto, Ontario. "I tried a great number of remedies without success. I finally lost faith in them all. I was so far gone that I could not bear any solid food on my stomach for a long time, felt melancholy and depressed. Could not sleep or follow my occupation (tinsmith). Some four months ago a friend recommended your 'Golden Medical Discovery.' After a week's treatment I had derived so much benefit that I continued the medicine. I have taken three bottles and am convinced it has in my case accomplished a permanent cure. I can conscientiously recommend it to the thousands of dyspeptics throughout the land."

Accept no substitute for "Golden Medical Discovery." There is nothing "just as good" for diseases of the stomach, blood and lungs.

Dr. Pierce's Pleasant Pellets stimulate the liver.

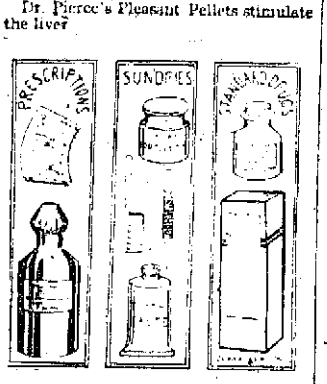

THIS AD IS DIVIDED

in order to bring distinctly before customers the fact that the stock here is made up of many different things.

Drugs and Medicines

are first, of course, because most important. Their efficiency is assured because they are pure and fresh.

Our stock of Druggists' Sundries and Toilet Articles is very complete. Prices cannot be duplicated in the city.

L. K. Hogarth & Co.

Opp. Court House, SMETHPORT.

A good looking horse and poor looking harness is the worst kind of a combination.
Eureka Harness Oil
not only makes the harness and the horse look better, but makes the leather soft and pliable, puts it in condition to last—twice as long as it ordinarily would.
Sold everywhere in cans—all sizes. Made by
STANDARD OIL CO.
Give Your Horse a Chance!

House and Sign Painting.

Graining and Paper Hanging. Burlaps, Felt, Set Patterns, Pressed Goods and all Fancy Papers.

Frescoing and Scenic Painting Work executed in all parts of the country.

Prices Reasonable.

N. R. FIELDS,

Mechanic St. Smethport, Pa.

Two Doors from Wright House.

EMIL THAMM,

MANUFACTURER OF

Fine Cigars.

Wholesale and Retail Dealer.

AUCTION!

We sell one piece of

Furniture or a Rug

Each week at auction. Watch our window Friday and Saturday.

J. M. SLOAN,

6 Main Street, BRADFORD, PA.

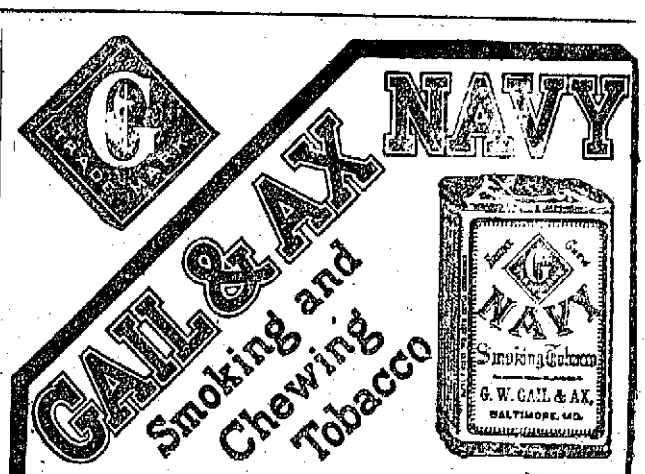

The ORIGINAL and MOST SMOKED long cut tobacco in all the United States, manufactured with the express purpose of blending the two qualities, that of a good smoke and a good chew.

It is made of ripe, sweetened "Burley," the only tobacco from which a perfect combination of smoking and chewing tobacco can be made.

Gail & Ax Navy is known by the distinctive character of its blue wrapper (which has many imitators), it being to-day identically the same as forty years ago, and it now stands for the quality that it did then. You get the very best, and take no chances, when you buy Gail & Ax Navy.

Baltimore, 1859. G. W. GAIL & AX.

NEW CENTURY CALIGRAPH.

Double universal keyboard. Represents 23 years' labor by the makers of the Caligraph typewriter. "The velvet touch"—minimum of labor and noise in operating.

Send for Catalogue.

UNITED TYPEWRITER & SUPPLIES CO.

316 Broadway, New York. 21 Niagara St., Buffalo, N. Y.

Local agency at Leonard's Drug Store, Bradford, Pa.

AT.....

J. Colegrove's

CAN BE FOUND A FULL LINE OF GROCERIES.

Chase & Sanborn's Celebrated Boston Coffee. Ask for F. S. Flour and take no other "just as good."

Try our English Breakfast Tea.

All goods delivered promptly.

Try us on your next week's groceries.

J. COLEGROVE.

106 East Main Street.

CENTRAL BLOCK **"THE FAMOUS,"** SMETHPORT, PENNA.

CLOTHING STORE.

POSITIVELY the last OPPORTUNITY

to purchase our of one guaranteed all wool $10.00 and $12.00 Suits at

—— $6.75. ——

You can see them in our Show Window this week. There are only a few left. They are near, dressy and serviceable and suitable for any kind of weather, and worth almost double the price we ask for them. Perhaps we have your size—if we have, you get a bargain in those $6.75 Suits.

WALK-OVER SHOES—$3.50.

William Monheimer.

A Poor Quality

Of drugs and medicines do infinitely more harm than good. None but the very best are used in compounding prescriptions at this Pharmacy. We guarantee their absolute purity and strength and as a consequence our trade in this department is constantly increasing. Bring your next prescription to this store and prove the truth of our words.

A complete line of

FINE STATIONERY,

Perfumes, Toilet Articles, Pookotbooks, Tobacco, Cigars, &c., always in stock.

H. C. WELLS.

McKean County Miner

Announcements.

Smethport, Thursday, April 21, 1892.

License Applications.

Notice of applications for Retail Licenses and Wholesale Licenses, and for the renewal of Retail Licenses, and of Wholesale Licenses, and for the transfer of Retail Licenses, and of Wholesale Licenses, to the Court of Quarter Sessions of the Peace, Oyer and Terminer and General Jail Delivery of McKean County, Pa., to be held on Monday, May 2nd, A. D. 1892.

HOTEL LICENSES.

Bradford City—First Ward.

Eugene H Batten, Washington House, No. 6 and 8 Water street, residence same.

Conway Conaway and T F Conaway, Conaway House, No. 20 Mechanic street, residence same.

George A Crockett, United States Hotel, Nos. 88 and 90 Main street, residence same.

John B Douglas and Andrew J Douglas, Wilcox House, No. 28 Main street, residence same.

John Eckhardt, Pa. Hotel, Western, Nos. 42 and 44 North street, residence same.

E H Forcum and George J Hewett, St James Hotel, Mechanic street, at the corner of Main street, residence same.

F H Hallagher, The New Edgett Hotel, Nos. 100 and 102 Main street, residence same.

Walter J Hayden, Avery House, Nos. 8 and 10 Water street, residence same.

Fred Hevner, Union House, Nos. 126 and 128 Main street, residence same.

P J Hennessy, Pierce House, Nos. 106 and 108 Main street, residence same.

F P Holley, Hotel Holley, northwest corner of Main and Davis streets, residence same.

C A Hurley, Bay State Hotel, Nos. 70 and 72 Main street, residence same.

Mary McBride, Option House, Nos. 36 and 41 Main street, residence same.

Cyrus M McDonald, Continental Hotel, Nos. 17 and 19 Davis street, residence same.

George W Cook, Cosmos Hotel, Nos. 46 and 48 Main street, residence same.

P N Conway, Mansion House, Nos. 101 and 103 Main street, residence same.

R S Waterbury, Commercial House, Nos. 108 and 110 Main street, residence same.

Norman Weir, The Black Bear Hotel, Nos. 5 and 7 Penn street, residence same.

Bradford City—Third Ward.

Theodore Boehm, Akron House, Nos. 109 and 111 Main street, residence same.

Bradford City—Fourth Ward.

Bradford City—Fifth Ward.

Hugh Boyle, Bayer House, Clermont, residence same.

Daniel Bacon, Hotel Imperial, No. 101 Main street, residence same.

Mrs. Conway, Farmers Hotel, south side of Main street, residence same.

James McGuire, Grand Central Hotel, south side of Main street, residence same.

Willis V. Flavin, Commercial House, corner Main and Franklin streets, residence same.

J E Shooke, Shooke House, corner of Water and Fulton streets, residence same.

H F Wright, Wright House, corner of Main and Mechanic streets, residence same.

EATING HOUSE OR RESTAURANT LICENSES.

Bradford City—Third Ward.

A W Eycabroat and James O'Donnell, City Restaurant, No. 68 Mechanic street, corner of Washington street, residence Bradford City.

Eldred Borough.

M J Cunningham, Cull House, situate on the east side of the N Y & P Ry depot, residence Eldred Borough.

Myron H Walsh, situate on the north side of Railroad street, residence Eldred Borough.

Hamlin Township.

Fritz Block, White Star Hotel, north side of Main street, Hazelhurst, residence same.

Kane Borough—Second Ward.

Thomas P Cudden, The Lyceum Restaurant, Cohn Block, corner of Fraley and Field streets, residence Kane Borough.

Mount Jewett Borough.

Charles G Jackson, Union Restaurant, north side of Main street, residence Mount Jewett Borough.

Port Allegany Borough.

P H Kilday, City Restaurant, No. 28 Mill street, residence Port Allegany Borough.

Adam Snyder, southwest corner of Pearl and Maple streets, residence Port Allegany Borough.

J D Swallow, Allegany Restaurant, No. 32 Mill street, residence Port Allegany.

Sergeant Township.

Fred J Sidles, Clermont House, corner of Main highway and Pine street, Clermont, residence same.

Smethport Borough.

Ed Hungerford, in the basement of what is known as the Grand Central building at the corner of Main and Fulton streets, residence Smethport Borough.

WHOLESALE AND RETAIL LICENSES WITH OR WITHOUT OTHER GOODS.

Bradford City—First Ward.

Frank J Collins, doing business as N R Collins & Co, No. 88 Main street, residence Bradford city.

Louis A March, No. 121 Main street, residence Bradford city.

A M Mayer and M Roland, doing business as A M Mayer & Co, No. 114 Main street, residence Bradford city.

H M Prague, No. 168 Mechanic street, residence Bradford city.

Samuel Weitbrecht, No. 84 Main street, residence Bradford city.

Kane Borough—First Ward.

John G Kline, No. 14 Fraley street, residence Kane borough.

Kane Borough—Second Ward.

Frederick Bauer and Emil Hess, No. 1 Hess street, residence Kane borough.

Mount Jewett Borough.

Charles Lawson, south side of Main street, residence Mount Jewett borough.

Port Allegany Borough.

A J Connolly and W S Haines, south side of East Main street, between Main and Willow, residence Port Allegany.

Smethport Borough.

R C Crosse, No. 121 East Main street, residence Smethport Borough.

A J Warshofsky, corner of Main and Franklin streets, residence Smethport borough.

LICENSE TO BOTTLE AND VEND MALT AND BREWED LIQUORS.

Bradford City—First Ward.

Wallace A Miller, No. 11 Webster street, residence Bradford city.

Bradford City—Fourth Ward.

P H Davitt, No. 51 Mechanic street, residence Bradford city.

S S Washburn, No. 67 Mechanic street, residence Bradford city.

Eldred Borough.

George McFarlin and C J McKissick, west side of Railroad street, opposite Pennsylvania Railroad depot, residence Eldred borough.

Hamlin Township.

Charles H Brown, Lot No. 20, east side of Randall street, Hazelhurst, residence Hazelhurst.

Port Allegany Borough.

W C Ogilvie, west side of Barrett alley, residence Port Allegany borough.

Smethport Borough.

William H Hungerford and Grover C Mc Carty, south side of Water street, residence Smethport Borough.

LICENSE TO BREW MANUFACTURE VEND AND SELL MALT AND BREWED LIQUORS AT WHOLESALE

Bradford City—Fourth Ward.

The Bradford Brewing Company, Wm Barclay President, Bryson Emery, secretary, east side of Fourth street, its present site is in Bradford, Pa.

Given under my hand and seal of the Court of Quarter Sessions of the Peace, Oyer and Terminer and General Jail Delivery, at Smethport, Pa., this 4th day of April, A. D. 1892.

GEORGE W MCCUNE, Clerk.

Smethport, Pa., April 4th, 1892.

PRESERVE IRON FENCES AND METAL ROOFS FROM DECAY WITH

"GRAPHITE ELASTIC PAINT"

MANUFACTURED BY THE NATIONAL PAINT & VARNISH CO. CLEVELAND, O.

Made of Black Lead Graphite, mechanized Carnauba Oil and Stearaginous Gums, making it an Adhesive Graphitic Paint that is moisture and Acid proof which preserves rust.

$500 Reward for any Tar, Asphaltum, Benzine, Gasoline or other deleterious ingredient to metal found in it.

Beware of Tar or Asphaltum Imitations that ruin instead of preserve metal.

Beware of Red Oil Paints which contain oxides, become porous, absorb moisture that Oxidizes the Metal and Hastens Rust. "Graphitic Elastic Paint" is Guaranteed to wear perfectly for 5 years and preserves the metal. It invariably wears for 10 years.

Insist on this brand. There are hundreds of substitutes.

There are none just as good.

Call and ask for Descriptive Circular.

FOR SALE IN SMETHPORT BY

J. C. HAMLIN.

New Millinery.

Also, Shirt Waists, Skirts, Wrappers, Corsets, Gloves, Hose, Underwear, Etc.

Call and inspect our line before purchasing.

Mrs. H. E. Dinman,
Smethport, Pa.

When we say fresh we mean fresh—F R E S H. You want no other kind. If you buy of us you will get no other. Just now we are getting in daily

Lettuce, Spinach,
Celery, Tomatoes,
Onions, Radishes,
Cabbage, Apples,
Bananas, Oranges, &c.

We offer the finest Erie Danver Onion Sets at 11c qt. while they last. We have the largest line of Field and Lawn Grass Seeds. Our Onion Seed are of the purest kind, such as Tim as for Timothy, Medium, Mammoth, Husks and White Clover.

SHEPARD & GALLUP.
The Leading Grocers.

BETTER VALUES ARE CREEPING IN

SPRING GOODS

Anderson & Carlson
SMETHPORT PA.

Administrator's Notice.

Notice is hereby given that letters of administration on the estate of Andrew Wahlstrom, late of Annin Township, McKean County, Pa., deceased, have been granted to the undersigned. All persons indebted to said estate are requested to make payment promptly, and those having claims or demands will present the same without delay.

L. W. Tubbs, Admr.

Annin Creek, Pa., March 7, 1902.

EASTER GREETING.

It's a pleasure to add to our Easter Greeting a cordial invitation to you to come and see the handsomest lines of

Men's, Boys' and Children's

ready-to-wear apparel for SPRING that have ever been displayed in Smethport. Easter has become the accepted occasion for the change from the heavy garments of WINTER to the lighter and brighter apparel of SPRING. This season we're sure that we're more deserving than ever of your patronage. We shall expect you early while the stock is full. The clothing we sell will be the swellest clothing you will see during the

EASTER FASHION PARADE.

H. W. RUBIN & Co.,

THE ONE PRICE

MERCHANT TAILORS, CLOTHIERS & FURNISHERS.

D. C. YOUNG

D. C. YOUNG,

SMETHPORT, PA., Feb. 24, 1902.

Spring Styles

FOR MEN AND BOYS

The Spring Season of Nineteen Hundred and Two finds us elegantly equipped in Styles, Workmanship and Material for the demands of our Patrons and we are ready for your Spring and Summer Orders at once

Satisfactory Work Guaranteed

You should visit our establishment look over the samples and styles and make your selection now. While they are not necessarily "loud" our clothes "speak for themselves."

Shillenn & Torrence,

The Leading Tailors,

Chadwick Block. Smethport.

Empire Grain Drill.

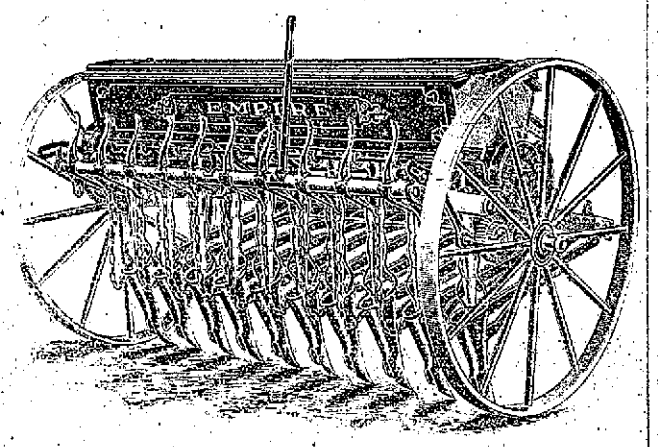

No better Drill manufactured. Every machine fully warranted.

If you are in the market for a Drill drop us a postal and let us show you what we can do for you.

Terms and Prices Right.

PALMER & DODGE, Smethport, Pa.
Agents for McKean County.
April 23d, 1902.

PALACE PHARMACY,
J. W. VOORHEES, PROP.,
RETAILER & JOBBER OF
DRUGS, PATENT MEDICINES
TOILET ARTICLES, ETC.
SMETHPORT, - - PA.

CONDITION POWDERS

My own Make. 15c per pound.
Made from the purest drugs and guaranteed to give satisfaction.

FOR EASTER

AT THE

BIG DOUBLE CLOTHING HOUSE

The finest and largest stock of

Men's Suits and Top Coats

Ever shown in this city from $8 to $20.

Also the latest and nobbiest line of

Boys' and Children's Suits and Top Coats

In this city from $2.50 to $12.

It includes the swell military cuts for young men. Also Norfolk. For children, the plain Blouses, Norfolk Blouse, Coarse Norfolk, in fact, all the swagger things for children. We also have our complete assortment of Hats, Caps, Gloves, Shirts and Neckwear. Can show the most exclusive styles in Hats and Furnishings in this country and at the right prices.

IKE SIMONS

46-48 Main St. BRADFORD. The Big Double Clothing Store.

KODAKS AND KODAK SUPPLIES.

We are agents for Eastman's Kodaks in this section. Our prices are as low as anywhere.

McCoy's Drug Store,

SMETHPORT, PA. NEXT DOOR TO POSTOFFICE.

JOHN P. ELKIN don't seem to be losing any ground in the Gubernatorial fight even if Boss Quay has accepted him. Mr. Elkin is a young man of pronounced ability and if he is nominated for Governor, and at present it looks very favorable for him, he will be a peculiar winner this fall.

JOHN P. [illegible] may not be the next Governor of Pennsylvania, but he has made a revelation of his character to the people of the state during the past ten days that will insure him a brilliant future. He has appealed to the inherent love of fair play dominant in the American heart, and he will have his reward sooner or later.—Lock Haven Times.

CITY papers do not understand Potter county journalism as will be seen by the following from the Philadelphia Inquirer: There is something of an extraordinary kind doing up in Potter county. The Journal of that county has a column of the most extraordinary cipher dispatches, which we cannot interpret. One of them is suggestive. It is as follows: "And now we are accused by the Coalsonderprise of offering 'to buy the honor, self-respect and manliness of Mr. Ostrander for a $10 note.' Ye gods! Wouldn't that have been a rare bargain?" This seems to have a personal bearing of some sort.

THE Governor of Pennsylvania and the Governor of Virginia recently visited Charleston. But the Governor of South Carolina, who, in conjunction with the Governor of North Carolina, has long been regarded as the soul of hospitality, failed to be hospitable to the two first mentioned Governors. It was a case of freeze-out and that, too, in a proverbially warm climate. The two visiting Governors had to entertain themselves. There was no formal reception for them, the only ones to greet them on the depot being the clamorous hackmen. It was a shabby affair all around and the two snubbed Governors "will never get there any more."—Bradford Era.

Standard Patterns. We Have Exclusive Sale.

F. G. Lindholm & Co.

Queen Quality. The Famous Shoe for Women. We have the sole agency for Smethport

READY FOR THE RUSH. WOMEN'S SPRING GARMENTS.

That the rush will come is a foregone conclusion. The very fact that we've had busy days with gray skies and ugly streets, points surely to unprecedented business for to-day if the weather is half way bearable. For the ladies we have provided more bountifully than ever before. The departments are magnificently stocked with all that Dame Fashion approves. And most important of all, our prices are positively lower—style for style and grade for grade—in Smethport.

SPECIAL.
Women's Silk Eton Jackets, including Moire Velour and Moire Antique regular $10, to go at $5.50.

SPECIAL.
Waists. Suits. Skirts. Fine assortment Lace Hose, Black and Colors. Muslin Underwear.

The Carpets and Rugs Ask a Minute of Your Time.

The Carpet and Rug departments are at their finest now. Our display room on the second floor is provided with every convenience to make a selection easy. During the past few days we have received many additional styles of Carpets, Rugs and Art Squares. Ask to see our Pro-Brussels Carpet—best wearing carpet in the world. We are headquarters for Lace Curtains.

We make all carpets free.

F. G. Lindholm & Co.

FINEST PAINT MADE.

We have the agency for

SHERWIN-WILLIAMS PAINTS.

There is no doubt about it that this is decidedly the best, most durable paint in the world. It is the Paint used by the steamboat companies, Pullman Car Company and such concerns whose property has the most exposure. We know this nothing but the very best materials are used in making this paint and that it will outwear and look better than Lead and Oil as mixed by the painter. As an Inside Paint it has no equal, being easily applied and keeps its fresh look for years.

We also have a large stock of the Best White Lead and pure Linseed Oil.

— Redfield's Hardware.

McKean County Miner

Entered at the post office at Smethport as second class mail matter.

Smethport, Thursday, April 24, 1902.

LOCAL AND GENERAL.

—The dance given at the Log House Saturday evening was well attended.

—F. G. Lindholm & Co. advertise this week that they are getting ready for the rush.

—W. K. Swetland has withdrawn his name from the prothonotary race in Porter county.

—The school children will give a Mock Trial at the school house to-night. All are invited.

—Pittsburg and Philadelphia are making a good start in the National League base ball race.

—"Bob" Hunting, a well known circus man, died at the Soldiers' and Sailors' Home in Erie, Pa., last Sunday evening.

—The high wind of Wednesday did considerable damage to bark sheds of the Smethport Extract Co., several sheds being blown down.

—J. L. Andrews was elected president of the Bradford fire department Tuesday. This is the 11th time the popular "Jule" has been thus honored.

—Kane and Bradford are agitating the base ball question. Smethport should also get into the game and an amateur league should be formed.

—The Smethport High School base ball team have joined the Inter-Scholastic League of Northwestern Pennsylvania and we will see some good games this season.

—Dr. W. A. Ostrander and F. F. Rigrall went to Kane last Thursday and were initiated into the B. P. O. E. Several members from this place accompanied them.

—Among the patents reported this week by C. A. Snow and Co., patent attorneys, Washington, D. C., is one to O. C. Ripley of Pittsburg for a glass gathering machine.

—Thomas J. Powers died at his home in Buffalo last Friday, aged 67 years. The deceased was a former resident of Bradford and was well known in many sections of the county.

—Upon information of Pure Food Commissioner Gould warrants were on Tuesday issued by Justice B. L. Knapp against five grocery firms in Bradford and one in Port Allegany.

—Geo. Howe of East Smethport has his hall, in the rear of the blacksmith shop, nearly completed. The first floor will be used for hardware and the second floor as a dance hall.

—St. Luke's choir will attend the consecration of St. Margaret's church at Mt. Jewett on next Saturday and will have charge of the music. The services will be at 11 a. m.

—All persons interested in burning a kiln for the good of trees, fish and game, will meet at the Log House, in this place, Friday evening at 7 o'clock.

—F. G. Lindholm & Co. have placed the stock goods in front of the Main street property to-day, the glass for which failed to arrive on time.

—The Rt. Rev. Cortlandt Whitehead, D. D., Bishop of Pittsburg, will officiate at St. Luke's Church on next Sunday evening and administer Confirmation. Service begins at 7:30 p. m.

—The Bradford Era contained a death notice of Mrs. Susan A. Frisbey of Smethport. We have been unable to learn of any such person in this borough but presume she was a resident of one of the small adjoining hamlets.

—A. J. Martin of Jamestown was calling on friends in town this week. Abe has gone into the shirt business with J. E. Johnson and the name of the new firm is Martin & Johnson. This is pleasing news to his many friends in town.

—The forest fire season is at hand and everyone should be careful about setting fires in or near the woods and old slashings. In a short time vegetation will start enough to eliminate the danger of forest fires and if people will exercise proper care great damages from this source may be avoided.

—The license applications appear in another column of this issue. There are 81 applications in the county, ten of which are for this borough, six hotel, one restaurant, one bottler's and two wholesale. There are only six licensed places in town at the present, four hotel one restaurant and one bottler's.

—In a cemetery at Columbus, Pa., says an exchange, is a headstone bearing the inscription, "God Only Knows." Whose remains lie beneath the stone is unknown to the present sexton of the cemetery, or to any of the residents of the village. The stone has been standing many years and is an object of interest to all.

—First came the fellow with the fake dance tickets and he sold quite a number. Then appeared the picture frame fakir with his pretended free pictures—requiring a small cash guarantee of good faith. Now we have the trading stamp sharp. Is Bradford really so susceptible to grafts as to induce or permit those promotors of "good things" to continue their efforts here.—Bradford Era.

—R. Sidney Smith gave a chalk talk to the scholars of our schools Tuesday afternoon. Mr. Smith is quite an artist and many of our readers have seen his work on the funny pages of the Philadelphia Sunday Inquirer. He is the designer of the hobo dreams which have been appearing on the first page of that paper of late. While in this office he prepared one of the series which will appear in a short time.

—A Williamsburg (Pa.) tragedy: After a trial lasting less than four hours John Conner was convicted of murder in the second degree. He shot and killed a fellow tramp, Neil Henlon. He claimed self defense. It was the shortest murder trial in the county's history.

—William P. Clark died at his room in this borough last night, aged 27 years. The cause of his death was inflammation of the stomach and diabetes. He was a glass flattener by trade, and was born in Covington, Pa. The funeral will be held at his home in Port Allegany, on Sunday.

—The state electrician E. F. Davis, of Auburn, N. Y., has been missing since shortly after the electrocution of Leon Czolgosz, President McKinley's assassin. Just previous to the electrocution Davis received threatening letters from anarchists, telling him that if he carried out the state's orders and killed Czolgosz he would be a marked man and that he would be removed. His friends think he has met with foul play.

—After being shut down for several months arrangements have been made to start the fires in the plant of the Olean Glass Co. at this place. Masons commenced work to-day, making the needed repairs on the tanks and the fire will be started as soon as possible, undoubtedly between May 1st and 15th. Our people have cause to be glad. A hearty welcome will be given the blowers on their return.—Port Allegany Argus.

—An old German by the name of Hall, the noted counterfeiter, has been arrested recently. A raid of 30 men of the secret service, assisted by the Westchester police, New Rochelle police and the Pinkerton detectives, was made on the counterfeiter's home in the suburbs of New York. The Consolidated Laundry company, of Port Jervis, N. Y., Terence Farley, president, has been chartered to do a laundry business in Olean. The capital stock is $10,000. The directors are Terence Farley, Port Jervis; Thomas Farley, Port Jervis; Thomas Farley, Jr., Port Jervis; Edward Farley, Port Jervis; Frank Farley, Port Jervis.

The vessel is loaded to capacity with 1,500,000 feet of lumber and 1,000,000 shingles. The cargo is valued at $25,000. Captain Peterson, of the schooner, is a native of Norway, and has been sailing on the lakes for 30 years. He has been in command of the Vanocott for two years. The vessel is owned by Vanocott & Co., of Cleveland, O. The Vanocott is a fine vessel, and is one of the largest on the lakes. She is 200 feet long, 38 feet beam and 18 feet deep. She is a three-masted schooner, and is rigged with double topsails. The vessel is commanded by Captain Peterson, who

PRIVATE HARRIGAN'S PET

By Sergeant Dale

Copyright, 1902,
By the S. S. McClure Company

The men of Company B, Seventh regiment, had an antelope, a fox, two jack rabbits and a coyote as company pets, but when Private Harrigan returned from furlough and brought with him a cawing, screeching, ugly Missouri crow there was a kick. It was not only that the crow had various ways of rendering itself a nuisance, but that Private Harrigan was in bad standing with his company. He was without pride or ambition as a soldier. He was shiftless, slovenly and always on the blacklist. He got drunk whenever opportunity offered, and he made opportunities to get into the guardhouse. After two years of service all that could be said of him was that he was good natured and big hearted. If he had been vicious, a court martial would have settled his case, but he wasn't. He had been a never do well before enlisting, and he could not change his spots. He had been reprimanded and punished fifty different times, but never hauled up for a serious offense.

The crow had been taught a few tricks, and for a week or so Company B was interested. Then the bird's infernal voice got on their nerves, and the men began to growl. The first sergeant informed Harrigan that the crow would have to go. He was homely; he was mischievous; he had no sense; he belonged to the buzzards family; he was a disgrace to the post. His owner was given twenty-four hours in which either to wring his neck or let him loose.

To the Sergeant's surprise, Private Harrigan talked back. When the argument grew hot, he lost his temper for the first time in a year and struck his superior officer on the jaw. That meant business. He was tried by the books at the next court, and in due time notified that a court martial would sit on his case. His crow, driven out of the post in disgrace, flew around with lonesome calls, and there was no one to sympathize with Lord or master. Had Dick been, and had they looked his appeals to be let free, he would have joined in the chorus of the birds' sorrow for Private Harrigan. He got drunk and made other trouble, and then he was sentenced to one year in the military prison at Leavenworth, with forfeiture of all pay during his confinement. Private Harrigan would have borne his fate with philosophy. As it was, he worried and fretted and at last made up his mind to a very serious thing. If the crow could not come to him, he would go to the crow.

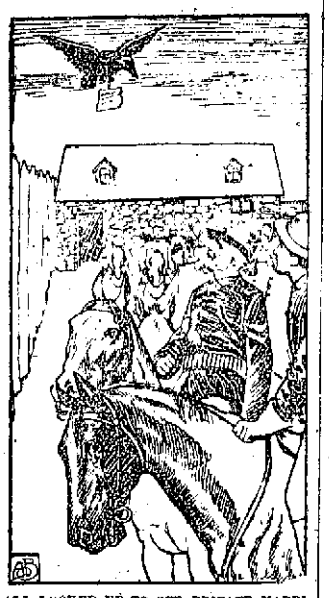

ALL LOOKED UP TO SEE PRIVATE HARRIGAN'S CROW CIRCLING AROUND.

One night when the vigilance of the sentinels was lax he "flanked" his way out of the guardhouse and escaped the guard sent after him. His crow was not to be seen or heard of next morning, and after the fugitive had been tracked up Plum valley for twenty miles the trail was lost. Private Harrigan was posted as a deserter and the usual reward offered, and Company B congratulated itself on being rid of a no account.

There had been peace with the Indians for a year, but two weeks after Harrigan's desertion disquieting reports began to come in. Bands of bucks were breaking away from the reservations every day to join the renegades in the mountains, and as they cut across the country they murdered lone settlers and played havoc with ranchhouses. The troops at the fort were under arms and ready to ride at a moment's notice, but the reports were so conflicting that the officers were perplexed. The hostiles seemed to be moving on every side.

There were only B and C companies, with eighty men to a company, to hold the fort, guard the stage routes and protect the settlers for twenty miles around, and the best that the colonel could do was little enough. It was when the hostiles had worked clear around to the west and were menacing fifty pioneer families scattered up and down Plum valley that he determined almost to strip the fort of its garrison and make a swift dash. This determination was hastened by a written message brought in by a half breed from one of the pioneers, who pointed out the way to strike the hostiles a death-blow while they were unprepared.

One hundred and sixty men of the garrison were ready to ride out of the gates at sunrise one morning when a loud cawing was heard overhead, and all looked up to see Private Harrigan's crow circling around. They saw, too, that the bird had a tag tied to one of its legs, and they called to one another to make no hostile demonstration.

As if holding itself to blame for its master's desertion and fearing punishment, the bird refused to permit itself to be caught for some time, but was at last seized by an agile soldier and the tag placed in the hands of the colonel. It proved to be a penciled note in the handwriting of the deserter. Harrigan's chirography was in an exclusive pattern, and he spelled his words to serve as much time as possible, but his message was deciphered at last, and the result was a sudden change of orders. The men were dismounted and stationed about the fort to repel an attack, and every idler was pressed into service. Reduced to fair English, Harrigan had written:

I am with the people in Plum valley. We are intrenched and giving the reds blue blazes every time they show up. We can hold 'em off without help. If you get word to the contrary don't you believe it. Red Bird and his bucks are in ambush in the big thicket at the crossing of Wolf creek, and if you leave the fort they will attack and murder everybody. I send this letter by my crow. Feed him and let him come back.

The message brought by the half breed had been a ruse to leave the fort undefended.

To test the matter the colonel sent out 250 troopers and had them make a half circle and return to the fort under cover. An hour later Red Bird moved up with his warriors and attacked, never doubting that he would carry the fort with a rush. But when the fight ended in his wild flight he left over eighty dead behind him. The check paralyzed him until troops could be pushed into the field to finish him.

Over in Plum valley, as it came to be known later on, the deserter, hiding out in the thickets, had been the first to discover the advent of the hostiles. He had grabbed a horse and ridden from point to point to collect the settlers and had then taken command and made a defense to be recorded in history.

The scene was over when Deserter Harrigan reappeared. He came walking into the post one day with his crow seated on his shoulder, and, marching straight up to the colonel's office, he saluted the gray haired officer.

"Colonel Taylor, it's Private Harrigan come back to be tried for desertion."

"Go to your quarters," ordered the colonel as he looked up at him.

"But I deserted, you know."

"Nonsense! You had twenty days furlough."

"And the swipe I gave the sergeant on the jaw?"

"Never heard of it."

"And the crow, sir?"

"He has the liberty of the post and shall have his meals at my own quarters. Dismissed. March!"

Why a Cold Affects the Hearing.

The drum, or tympanum of the ear is a small air chamber, with hard, bony surroundings, ventilated by an air passage about one and a half inches long, called the eustachian tube, which passes forward and inward from the anterior part of the throat behind the nostrils. The atmospheric pressure required on the inner side of the drum to counterbalance that of the outer side is provided for by the communication of the eustachian tube with the throat in the acts of breathing and swallowing. Lining the hollow of the drum and forming the innermost layer of the drumhead is a delicate mucous membrane, which also lines the interior of the eustachian tube. If we have a cold in the head, the vessels supplying the mucous membrane from the nose to the mouth expand. The blood within them flows slowly, a moisture is and that in the mucous membrane becomes congested.

As a result there is more or less swelling, with accumulation of the natural secretions. The congestion is apt to be continued into the mucous membrane of the eustachian tube, which is thus obstructed. This causes the air in the drum to be rarefied, the drumhead and the little chain of bones connected with it are forced inward, and by causing excess of pressure of the internal ear produces deafness.

Star Dust.

The brightness of shooting stars is due to the heat engendered by the energy of their motion. Their speed is enormous—namely, forty-two and a half kilometers a second—while the speed of the earth on its orbit is only twenty-five kilometers forward. Consequently when a shower of them approaches the earth in the direction opposite to its course the initial speed is seventy-two kilometers a second. When they follow on its course they gain sixteen and a half kilometers a second on it, their mean rate of approach being thirty to forty kilometers a second.

The friction engenders a temperature of 3,000 degrees C., subject to which they burst into flame. If under these conditions their substance is not vaporized, they pass through and beyond the upper strata of our atmosphere and pursue their proper course around the sun, but as a rule they are vaporized, in which case the vapor mingles with the atmosphere, to fall later as meteoric dust. In this manner we come in contact annually with 146,000,000,000 shooting stars, which add considerably to the earth's substance.

Won a Wife by His Skill.

Action was a Grecian painter of about the time of Alexander, and he won a wife by his great work. He painted a picture called "The Nuptials of Alexander and Roxane," which was exhibited at the Olympic games. It created such a stir that one of the judges cried in admiration, "I reserve crowns for the victorious athletes, but I give my daughter in marriage to the painter Action as a recompense for his picture." Action was one of the artists who excelled in the art of mixing colors. He could not go to the nearest store and purchase them as artists do today.

The Wrong Way.

Fathers and mothers who do not know how and where their sons and especially their young daughters spend their evenings are guilty of a negligence that is little short of criminal and that, too, often leads to sad consequences. The American habit of letting the young folks "have their own way" in choosing their associates and methods of recreation is responsible in every city for a good deal of evil that might be prevented by parental firmness judiciously exercised.—Philadelphia Bulletin.

I think you will find that people who honestly mean to be true really contradict themselves much more rarely than those who try to be consistent.—Holmes.

DISCOMFORTS IN GREECE.

A Place Where the Eye Rather Than the Palate Is Gratified.

Excepting Japan, southern Italy and the Tyrol, no country compares with Greece in the beauty of its landscapes. It is not a land for luxurious people however. The climate is more to be recommended than the hotels, but the natural scenery has a variety, a richness and a color that no other part of Europe affords. The foliage and the flowers are abundant and beautiful, and in the rural districts the people are picturesque in manners, customs and dress. Their habits and social life have not been affected by what we call the advances of modern civilization.

In public conveniences, however, Greece is still far behind the times. Athens is the only place where the hotels are tolerable, and travelers who go into the interior must take their own provisions and bedding. Even those who make little excursions by carriage for a single day in the neighborhood of Athens must carry a lunch basket, because the inns are primitive and filthy. Railway facilities are limited. With a few exceptions the roads are bad, but they are gradually improving, and most of the centers of great interest to tourists may now be reached by carriage. Only a few years ago travelers had to go on horseback or on foot, as they do in the Holy Land. Even now those who visit some of the most interesting places have to put up with discomforts, inconveniences and a good deal of dirt and bad smells, which though they are fully repaid.—Chicago Record-Herald.

Why the Church Was Crowded.

A certain little Flemish watering place much frequented by English and American visitors has two attractions, a Presbyterian church and a roulette table. At a recent service in the church it occurred to one of the "pillars" that it would be lucky to pay the rentals of the pews after the manner of the roulette table. So he stole out of the church and did so. It happened that the number of the lucky seat turned up, and the lucky occupant became the talk of the village for the rest of the week.

Next Sunday the church was crammed to the door. The local pastor was rejoiced in heart. After a powerful address he gave out "Hymn No. 27." The singing of the words left his lips to a consternation, there was a rush to the door, and he was left with a faithful handful to sprinkle their unstained strains of praise.

As for the rest, they made a bee line from the house of prayer to the house of play. It is said that their little adventure cost them all very dear.

Mother at Prayer.

Once, says a writer, I suddenly opened the door of my mother's room and saw her on her knees beside the chair and heard her speak my name in prayer. I quickly and quietly withdrew with a feeling of awe and reverence in my heart. Soon I went away from home to school, then to college, then into life's stormier duties. But I never forgot that one glimpse of my mother at prayer nor the one word—my own name which I heard her utter. Well did I know that what I had seen that day was but a glimpse of what was going on every day in that sacred closet of prayer, and the consciousness strengthened me a thousand times in duty, in danger and in struggle. When death came at last and sealed those lips, the surest sense of loss I felt was the knowledge that no more would my mother be praying for me.

The Lap of Luxury.

"What is meant by the lap of luxury?" asked a teacher of a class of little girls.

"Please, ma'am, I know," exclaimed the smallest of the lot, holding up her hand.

"Well, what is it, dear?" inquired the teacher kindly.

"It's when the cat steals into the larder and licks the cream off the milk," responded the little one.

And the teacher on reflection wasn't quite sure that her pupil was wrong.

What the Preacher Learned.

A celebrated preacher when speaking to some 3,000 children, after delighting them with a variety of stories, thought it might be well to point the moral of one of them. He had hardly, however, begun to say, "Now this teaches," when a little ragamuffin on the front bench cried out: "Never mind what it teaches. Gie's another story." "I learned from that rascal," he said, "to wrap the moral well in the heart of the story, not to put it as a sting into the tail."

The Cataleptic Trance.

It cannot be doubted that in numerous cases of cataleptic trance the apparently lifeless patient has been acquainted with all the arrangements being made for his interment. Several instances are recorded in which, although the body presented every appearance of death, the patient was conscious of everything going on around him, but absolutely unable to raise a limb or in any way communicate with those near his bed.

An Epitaph.

In a cemetery in Trumbull county, O., there is a tombstone on which the following epitaph, composed by the son of the deceased, is inscribed:

Here lies our father beneath the sod;
His spirit is gone to meet his God.
We never more shall hear his trend
Nor see the wen upon his head.

How He Explains It.

Stephen—So it is all over with Miss Bolter. How did it happen that she threw you over?

James—I don't know for certain, but I suspect it was because she wasn't hopelessly in love with me.—Exchange.

Fellow Feeling.

Mrs. Meeks—How do you know that stranger you were talking to is a married man? Did he say he was?

Meeker—No, but he looked sort of sympathetic when I told him I was.—Chicago News.

It is the desire to beat the other fellow that makes man get along.—Chicago Record-Herald.

Lost by a Toy Balloon.

Diamonds and other jewels have been lost in all sorts of queer ways, but in none more unusual than the accident mentioned in the Boston Transcript, by which a diamond brooch was snatched from the owner's dress and left somewhere on the great plains.

A young woman was traveling by rail through Kansas, Atchinson, where the train made a considerable stop, a fair was in progress. Here the young woman bought of a peddler a toy balloon for a little girl who had won her fancy.

The child was delighted with the plaything, and as they rode along she gamboled with her new found and pulled the balloon up and down. At length she playfully fastened the string to the lady's chain and brooch.

The train was rounding a curve at the moment, and a strong gust of air came through the car. The balloon was carried out through the open window. The sudden jerk on the string hoisted the brooch, and away it sailed.

The jewel was so valuable that the young woman offered a reward of $500 for its recovery. Spurred by this incentive, cowboys scoured the plains for days in all directions, but without success.

Poor Choice Either Way.

"When passing through a certain section of a certain state once," said a man who has traveled much, "a friend and I stopped at the house of a neighbor for tea. Soon after we had sat down at the table the housekeeper looked toward us and asked, whether we wanted long or short sweetening in our coffee. As she asked that question I looked toward my friend, and he looked at me. I nodded him to the side, meaning that I wanted him to speak. He said he would take long sweetening. With that she put her finger in a cup of molasses, put the same finger in his coffee and stirred. That was long sweetening.

"Then she asked me what I wanted, and I said immediately, 'Short.' So she put her finger in another cup, took out something that resembled sugar, put it between her teeth and bit it in two parts, one part went into my cup and the other into hers. It seemed to be a case of two either which way, so you tried your I wish you had taken the other."

Full of Snap.

Gretchen, the last addition to Dr. Engelmann Kronold, had been serving as domestic about two weeks in the household of Judge Vaughan of Edgemont, which father and employer met on the village street.

"Well, yesslee," said Kronold, "how you like dot Gretchen by dis time already?"

"Like her?" returned the judge in his blunt way. "Why, she's just great! We never had any one in the house in her line that entered into work with so much spirit. She's full of snap all the time."

Kronold looked pedantically aware, and, reading him at his home portal, he sorrowfully said: "Vyessa, someding must gone wrong mit dot Gretchen. I vosst dit invested Yudge Vaughan, and he said dot she vas full of schnapps all the dime."

What the Death Mask Shows.

The value of a plaster cast as a portrait of the dead or living may be questioned for a moment by no one. It must of necessity be absolutely true to nature. It cannot flatter, it cannot caricature. It shows the subject as he was or is, not only as others saw him in the actual flesh, but as he saw himself. And in the case of the death mask particularly it shows the subject often as he permitted no one but himself to see himself. He does not pose; he does not try to look pleasant." In his mask he is seen, as it were, with his mask off.

A Sure Sign.

Little Dick—Papa, how does thunder sour milk?

Papa—It is not the thunder, but the electricity.

"How does electricity sour milk?"

"It works certain chemical changes in the constituents of the fluid, which result in the formation of an acid."

"Of course. But how?"

"I don't know."

"I thought you didn't, or you wouldn't have used such big words."

Christians and Jews.

When Charles Lamb was berating an enemy, some one said to him, "Why, you don't know him." Lamb replied, "I don't want to know him for fear I should like him."

Christians and Jews make ignorance of each other a claim for judgment and seem to be afraid to become acquainted for fear that they might like each other.—Peters' "The Jew as a Patriot."

Spectacles and Moisture.

Wearers of spectacles are frequently annoyed by the glasses becoming dim from a deposit of moisture upon them. An easy way to prevent this is to wash the glasses every morning with soft potash soap. The glasses should then be polished, but an invisible film will remain which will prevent moisture being deposited on them.

A Severe Condition.

"What did Naighbob say when you told him you wanted to marry his daughter?"

"He didn't absolutely refuse, but he imposed a very severe condition."

"What was it?"

"He said he would see me hanged first."

The Written Proposal.

Scribbles—I wrote a story once that came near winning a fifty thousand dollar prize.

Dribbles—What sidetracked you?

Scribbles—The girl's father.—Chicago News.

No Deterrent.

"Sharp is somewhat unscrupulous, isn't he?"

"Yes. It will take more than his conscience to keep him from making a fortune."—Town and Country.

For mountain climbing camels are very inefficient and seldom used in Abyssinia and other mountainous countries.

AN OLD GARDEN.

The Joy It Gives Even Though the Plot Be a Small One.

Perhaps no word of six letters concentrates so much human satisfaction as the word "garden." Not accidentally indeed did the inspired writer make paradise a garden, and still today, when a man has found all the rest of the world vanity, he retires into his garden. When men seek just one word to express in rich and poignant symbol his sense of accumulated beauty and blessedness, his first thought is of a garden. The saint speaks of "the garden of God." "A garden inclosed is my sister, my spouse!" cries the lover, or "There is a garden in her face!" he sings, and the soldier's stern dream is of a "garden of swords." The word "heaven" itself is hardly more universally expressive of human happiness than the word "garden."

And you have only to possess even quite a small garden to know why a small old garden. So long as it be old it hardly matters how small it is, but old it must be, for a new garden is obviously not a garden at all. And must keenly to relish the joy which an old garden can give you should perhaps have been born in a city and dreamed all your life of some day owning a garden. No form of good fortune can, I am sure, give one a deeper thrill of happy ownership than that with which one thus city bred at last enters into possession of an old country garden.—Julius Norregard in March Harper's.

A Disastrous Dream.

This story is told by a man from Harlem. He dreamed one night that there was concealed about the flat in which he lived a quantity of silver. The next night he dreamed the same dream, and told it to his wife.

After a consultation they decided that there must be something in it, and began to search the walls for it. At one place in the dining room they came across a space which sounded hollow. The wall there was of brick, but the husband got a pick, and the next night, with great stealthiness and care, they managed to make an opening, which they came upon an array of silver spoons and forks, cake baskets, teapots and other valuables.

These they arranged upon the dining room table and were gloating over when there came a furious ring at the doorbell, and an irate man who lived in the next flat came in to know "why in thunder they had broken into his dining room cupboard."—New York Press.

BEST FOR THE BOWELS

If you haven't a regular, healthy movement of the bowels every day, you're ill or will be. Keep your bowels open and be well. Force, in the shape of violent purgative pills, is dangerous. The smooth, natural, most perfect way of keeping the bowels clear and clean is to take

CANDY CATHARTIC Cascarets

THEY WORK WHILE YOU SLEEP

EAT 'EM LIKE CANDY

Pleasant. Palatable. Potent. Taste Good. Do Good. Never Sicken, Weaken, or Gripe. 10, 25, and 50 cents per box. Write for free sample and booklet on Health. Address

STERLING REMEDY COMPANY, CHICAGO or NEW YORK.

KEEP YOUR BLOOD CLEAN

Rooney's is the Place

to buy a nice, sweet piece of

Fresh, Salt or Smoked

MEAT

whether it be a full quarter or a small steak. And for

Fruit and Vegetables

I am always headquarters.

J. F. ROONEY, Smethport, Pa.

Just Received!

The Finest and most complete line of

Picture Mouldings

ever brought to Smethport. Before you purchase a frame call and see the elegant assortment at my studio.

"IKE" GLEASON, The Photographer
Smethport, Pa.

INSURE YOUR LIFE WITH THE

Mutual Reserve Fund Life Association

OF NEW YORK.

One of the Great Life Companies of the World

Frederick A. Burnham, President.

1881---RESULTS UNPARALLELED.---1901

Over 80,000 Policy Holders, Representing nearly 200,000,000 of Insurance.

Invested Assets, over	$12,250,000
Government Deposits, over	$600,000
Death Claims Paid, over	$44,000,000

FOR FULL INFORMATION ADDRESS

GEO. M. KELLOG, General Agent,
Hornellsville, N. Y.

STOP! READ! and REFLECT

And then go to

BROWNELL BROTHERS

Where you will find a carefully and well selected stock of

DRY GOODS, NOTIONS

FURNISHING GOODS,

HATS, CAPS. BOOTS and SHOES

AND A CHOICE LINE OF THE

FINEST GROCERIES

TO BE FOUND IN TOWN AT

ROCK-BOTTOM PRICES

FURNITURE

You make no mistake in buying here. The stock is complete, and prices low.

CARPETS

An elegant assortment just received. Now is the time to secure best values. Remember our stock of wall paper contains all the latest patterns.

Main Street, Smethport. Specht & Sasse.

THAT ETERNAL ITCHING.

$5 for any case of Itching Piles, Ulcerated Piles, Barbers' Itch, Old Sores, or Eczema that cannot be cured with one box of DR. ZIGG'S SILVER LEAF OINTMENT. By mail 50 cents.

DR. ZIGG MEDICAL CO., Bradford, Pa.
For sale by all druggists.

Brasted's Delicious Candi

For the Easter Trade.

KALIKAI of HILO

By MARY WOOD...

...ber, 1902,
By C... Bo...., Company

The ...ader had not yet died away. Across the footlights the slender figure of the Hawaiian leader still bowed in acknowledgment. Animated, queer, he furnished a curious contrast to the quiet of his fellow singers. His dark eyes rapidly scanned the circling faces. Slowly, slowly the light of expectancy died from his face. He shrank back, and the contrast was gone. He sank to rear seat, a paid singer in a foreign land.

The stringed instruments twanged. The picturesque natives in snowy white and red sashes swayed slightly to the plaintive melody as they sang it—softly, always as an echo from a far away land.

Kalikai sat listlessly. The glare of the footlights hurt his eyes. He ached ...ervously and a ...ain was in his chest. But worse than physical discomfort was the ache in his heart. His audience cold, indifferent

who had teased and played with him but a Western will see beauty and some low instinct in the figure. There were shadows under the eyes and hollow curves from the cheek-bones that ... ...ously ... ... eyes. The ... ... brought ... ... there ... ... of the ... ... with ... ... and ... ... of the ... ...

Correspondence

ELDRED

The people of Eldred were pained to hear of Mrs. Wm. Gray morning [illegible] the death of Mrs. C. H. Burrows sister of Mrs. Burrows, which occurred last Saturday. She had been ailing of for some heart trouble and was not feeling well enough to attend the funeral of her sister in Mowbray, but it was not thought that she was dangerously ill until about 11 o'clock Tuesday night when a doctor was sent for, but he could do nothing to revive her and she died at 2 o'clock Wednesday morning.

The 12-year-old son of Wm. Payne, who lives at the tannery, suffered a very peculiar accident last week. He was playing with some other boys on the old Benton bridge when he fell from the bridge, a distance of 12 feet, striking on some logs. When he struck the logs he bit through his tongue about an inch from the end very nearly severing it. Five stitches were required and it is thought that it will be all right in a few days.

L. C. Wheeler and Miss Sadie Marsh were married at Andover, N. Y., Wednesday morning. Mr and Mrs. Wheeler are two of Eldred's most highly respected young people and their many friends unite in wishing them much happiness. A number of Mr. Wheeler's friends gave a supper in his honor at Fraternity Hall last Saturday evening and it was a very enjoyable affair.

Agent Smith sold over 500 tickets to Olean last Saturday afternoon. All who arrived on the evening train were heeled down with packages of different kinds. It is remarkable the fact that there are a number of goods which can be obtained at one of the places in the city that they are not getting on our local merchants a large part of the support.

The people were shocked to learn of Eldon Fox's sudden death on Monday morning. Death was caused by heart trouble. He was stricken at the home of his father-in-law, Frank Bush, at Rixford, Pa., and died before a physician could be summoned. He was in his usual health when he left his home in Eldred that morning. He was a member of the Eldred Fire Department and the Eldred Band, and is the first man to be taken from the ranks of the organization.

The people of Eldred are rejoicing over the fact that the Wolf Run bridge will be opened for travel the first time for about two years. The gas was struck at a depth of about 1,200 feet. This is the second well which has been drilled on Bob Brook and is the first time that either of the wells have been in any great quantity.

Mrs. Ransom of Olean street, who has been sick for about two weeks, died last Saturday morning and its pangs. Deceased had been a resident of Eldred for about 25 years. The funeral services were conducted at the M. E. church Monday and interment at Rose Hill cemetery.

The Eldred Water Co. is going to build a new reservoir. It will be much larger than the one of the old style, being [illegible] This will give Eldred all the water they want in the case of a fire.

Ed Smith has been appointed street commissioner of the village. Ed can make a good [illegible] the streets and sidewalks in fine condition. There is no position of honor, the streets in the county.

Mr. and Mrs. M. F. O'Brien returned from their wedding trip last Saturday evening. They were met at the depot or house at the tannery.

Wilbur Lewis was in Eldred a couple of days this week. He is on the road selling cutlery for Case Bros. at Tuttle Valley, N. Y.

FARMERS VALLEY.

Carl Stull, who has spent the winter at Niagara Falls, has been spending a week with his mother. He returned on Friday taking his brother, J. C., with him. He has a position with Baker & Simons, real estate dealers.

The "Hobo Frolic" held in the hall on Thursday evening proved quite a juvenile success. The prizes were won by Harry Bennett, Tina Otto and John Arnett. Others deserve special mention but space will not permit.

The new well on the Herzog estate has proved a good one. It has been shot in three different sands, the last shot proving the most effective.

Henry McCaffrey, who has been sick with pneumonia, is on the gain and hopes to be able to return to his home in a few days.

The Bachelor Club met with Miss Lucy Turner on Wednesday evening. All report a most enjoyable time.

Mrs. Myrtle Youmans came down from Ormsby and spent Saturday night with her parents.

Eva Steinhauer and Lucy Turner are visiting Eldred and State Line friends this week.

Edson, the young son of T. Purtel, is quite ill at this writing.

Mrs. J. C. Stull attended church in Smethport on Sunday.

Spring is indeed here.

(From another correspondent.)

A number of East Valley people attended the ball at Turtle Point last Friday night and all report having a good time. Among the crowd was the violinist and wife.

Miss Annie Stratton has returned home where she will spend a few weeks.

Mr. and Mrs. Shattuck were visiting relatives in Eldred last Tuesday.

Levern Bush of Turtle Point was seen passing on our streets recently.

Miss Nellie McGill was visiting friends in Turtle Point Monday.

Joe Broder of Sartwell was seen on our streets Sunday.

John Highland was in Turtle Point one day this week.

Edward Tanner was in Smethport last Saturday.

Mrs. Jane Dickerson was in Smethport Friday.

Frank Mitchell was in Bow City last Sunday.

KANE-HOLM

We have lost our postoffice. Some fifty-odd of us, who do not have heirs and who do not have any interests here, wrote to Washington and told them we did not want or need a postoffice any longer as we had rural free delivery. Rural free delivery may be all right for people that live from two to four miles from a railroad and that only get a newspaper but once a week, but we who have been accustomed to a daily mail the rural free delivery does not give satisfaction, and it is twenty-four hours behind the light house. There will be an effort made to have the postoffice re-established.

It was no fault of the writer that my communication did not reach you in time last week but the red tapeism of the mail agent on the B. B. & K. as he refused to take the pouch from the mail carrier.

Some unknown parties have been taking axes, grub hoes and pipe fittings from one of the United natural gas wells.

Mrs. Stenger returned home Saturday evening from Crawford county, where she has been visiting friends for some time.

Fred Williams and Miss Alice Fulkerson drove into Kane Sunday evening and attended services at the M. E. church.

A number of our young people visited Ira Ventine on Sunday last and report a pleasant time.

Mr. and Mrs. Tate were up from Fleming, W. Va., Sunday and attended Sunday school.

Mrs. Grant of Kane was out to Rose Run Saturday the first we have caught sight of her.

Sorry we have to say that Mrs. Mayers the post [illegible] is still confined to her bed.

P. L. Rose visited Kane Monday.

Reduced Rates to Ridgway.

On account of the meeting of the Allegheny Conference of the Pittsburg Annual Conference, at Ridgway, Pa., August 28, the Pennsylvania Railroad Company will sell special excursion tickets to Ridgway from Wetmore, Farmersville, and intermediate points including stations between Ridgway and Falls Creek and stations on the Kane and Branch; from Templeton, East Brady, and intermediate stations; Red Bank, Driftwood, and intermediate stations, including stations on the Sligo Branch from Curry Grove to Sligo, and intermediate stations, Tionesta, Croydon, and intermediate stations, including stations on the Kinzua Valley Branch from Falls Mills, Evansburg, Jamestown and intermediate stations; Landon, Johnsonburg, and intermediate stations at [illegible] one and one-third fare for the round trip.

Tickets will be sold August 25, 26, and 27, valid for return passage to and including August 28, 1902.

For specific rates apply to ticket agents.

A Friendly Tip.

[illegible] Congressman Ma[illegible] of Wisconsin, [illegible] of New York and [illegible] of Ohio. After a pleasant hour's [illegible] the Congressman [illegible] the waiter. Possibly intending to [illegible] for a dollar with the remark, "Being a good citizen."

The dinner proving satisfactory, the Congressman pursued this practice during his entire stay. As the last tip was changing hands he mentioned that he was about to return to Washington.

"Well, sir," said the waiter, "when you or any of your friends that can't read the bill of fare come to New York, just ask for Sam."—New York Times.

Stuttering and Stammering.

Stuttering and stammering are terms that are confounded. They are not synonymous by any means. Stammering is an inability to properly enunciate certain elementary speech words; stuttering is a vicious utterance, manifested by frequent repetitions of initial or other elementary sounds. Both are caused by improperly acting muscles of the vocal chords, soft palate, tongue, cheeks, lips, etc.

Some of these muscles are under easy control of the will. Over the muscles of the pharynx, the soft palate and at the base of the tongue, which move its root upward and downward, our power is not so complete, and this causes the affliction.

When Snow Is Smoke.

When Professor James Dewar inserted a small jet of flaming hydrogen into a vessel of liquid oxygen, the hydrogen continued to burn, giving off snow instead of smoke. The snow was formed by the instantaneous freezing of the water created by the combination of the burning hydrogen with the oxygen inclosing it. When he cooled liquid air until it became semisolid, he found he could draw the oxygen out of the mass with a magnet, leaving a jelly of pure nitrogen.

Touching.

"Are you a married man?" inquired the inquisitive stranger.

"No, sir," replied the other sadly.

"Oh," said the first, "I trust you will pardon me for referring to your bereavement. I should not have opened such a touching subject."

"Touching describes it beautifully," murmured the other. "It is hard to pay $15 a week alimony."—Ohio State Journal.

Cure Your Catarrh Now.

V. Van Dorn, 3011 Avenue B, Birmingham, Ala., writes: "I have had catarrh in one of the worst forms for 20 years, and after using Dr. Geo. Loininger's For-mal-de-hyde Inhaler for two days feel entirely relieved and believe by its continued use I will get cured." Sold at 50 cents on a guarantee by J. W. Voorhees.

Farm For Sale.

Farm of 52½ acres, well watered, two orchards—one bearing, two good barns, new two-story house free gas; half mile from East Smethport. Enquire of

HENRY GUERN.

BUILT A FILMY BRIDGE.

The Way a Water Penned Spider Cast Lines to Get Land.

A [illegible] was [illegible] [illegible] [illegible]